

PLEASE PROVIDE THE FOLLOWING INFORMATION TO US FOR YOUR QUOTE

- 1) ZIP CODE OF SITE LOCATION
- 2) DRAW DOORS AND WINDOWS (INCLUDE SIZES AND TYPE OF DOOR)
- 3) COMPLETE FORM BELOW TO SIZE STRUCTURE

EMAIL sales@pole-barn.info

FAX (425) 955-9515

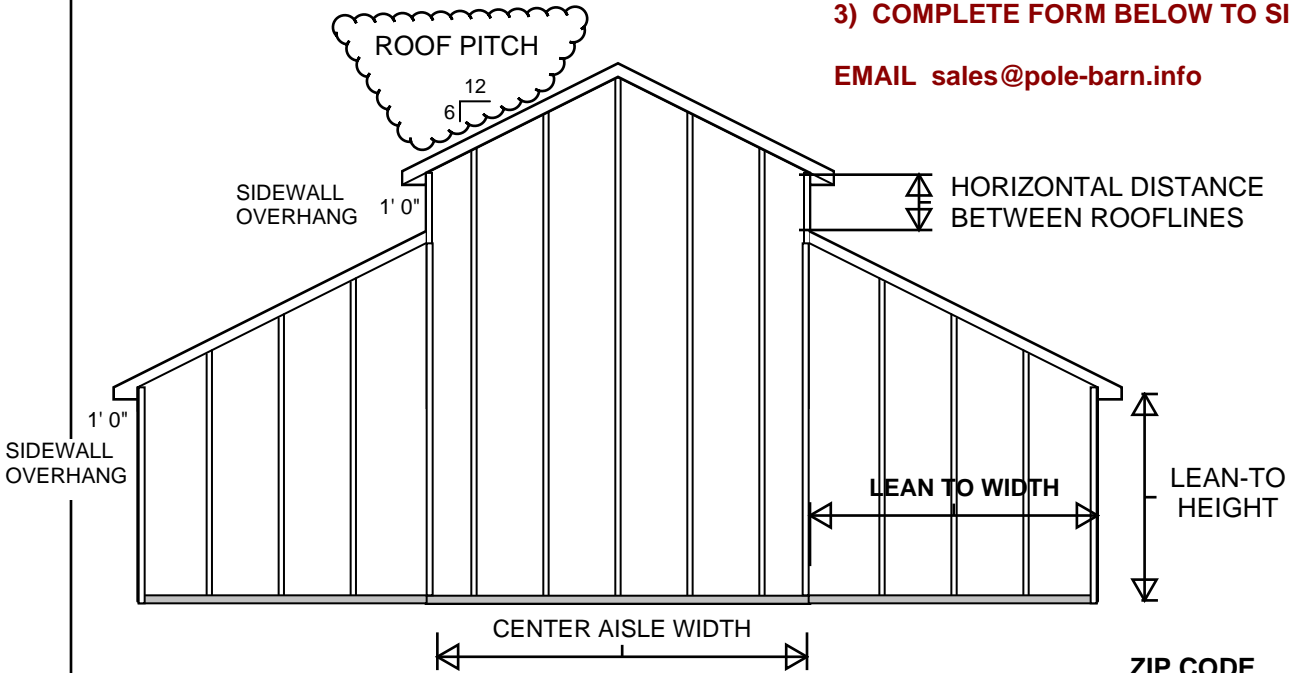

ENDWALL 1

ZIP CODE _____

- 1) Center Aisle Width _____
- 2) Roof Pitch _____
- 3) Lean-To Width _____
- 4) Building Length _____
- 5) Lean-To Height _____
- 6) Horizontal distance between rooflines _____
- 7) Endwall Overhang _____
- 8) Sidewall Overhang _____

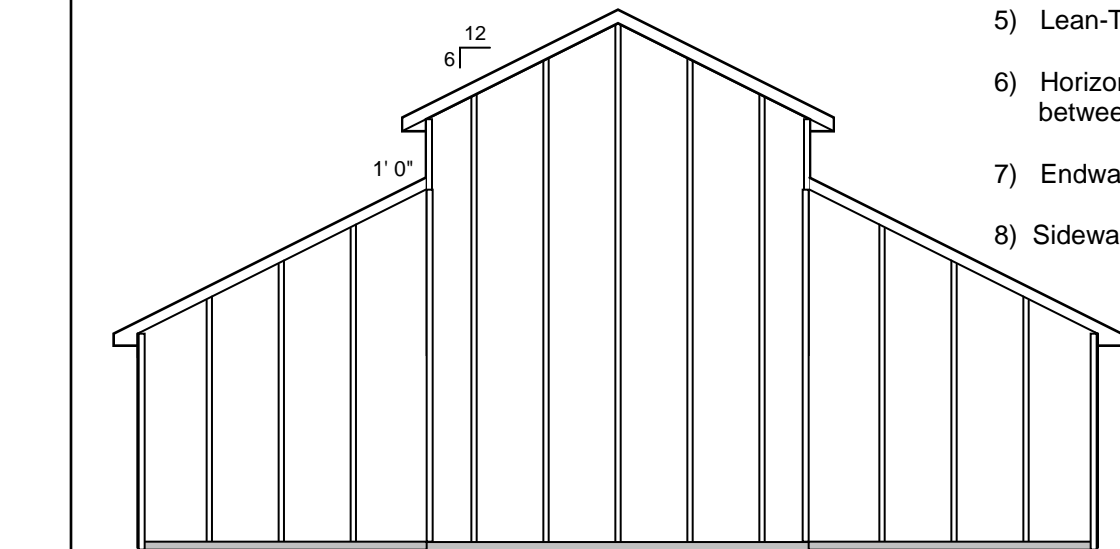

ENDWALL 2

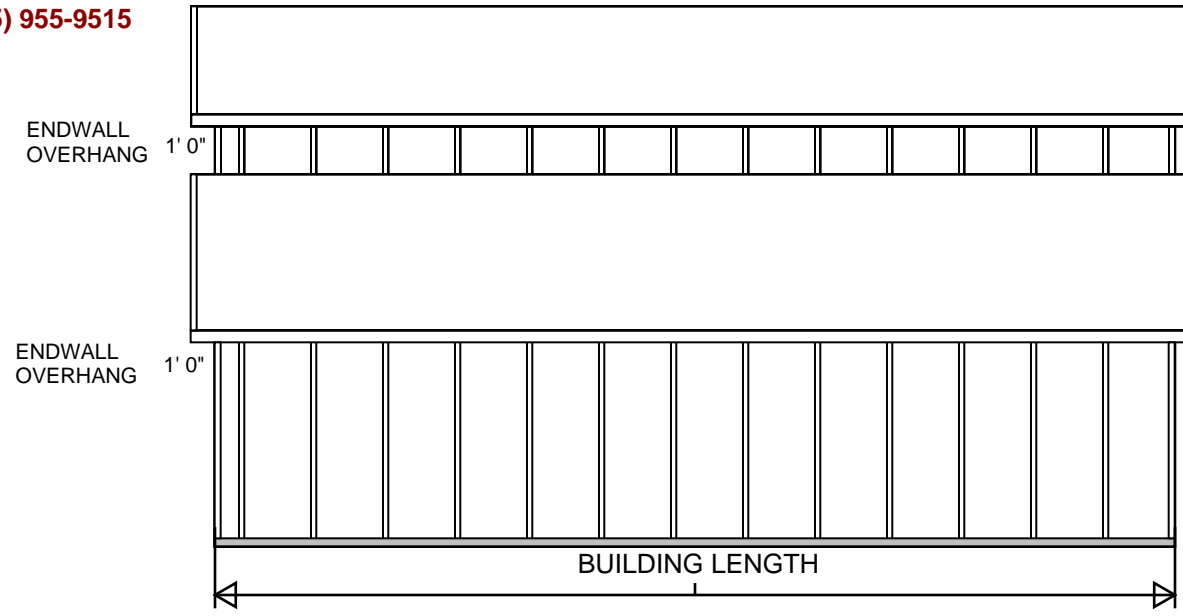

SIDEWALL 1

9) Attic (y/n) _____

10) Attic Ceiling Height _____

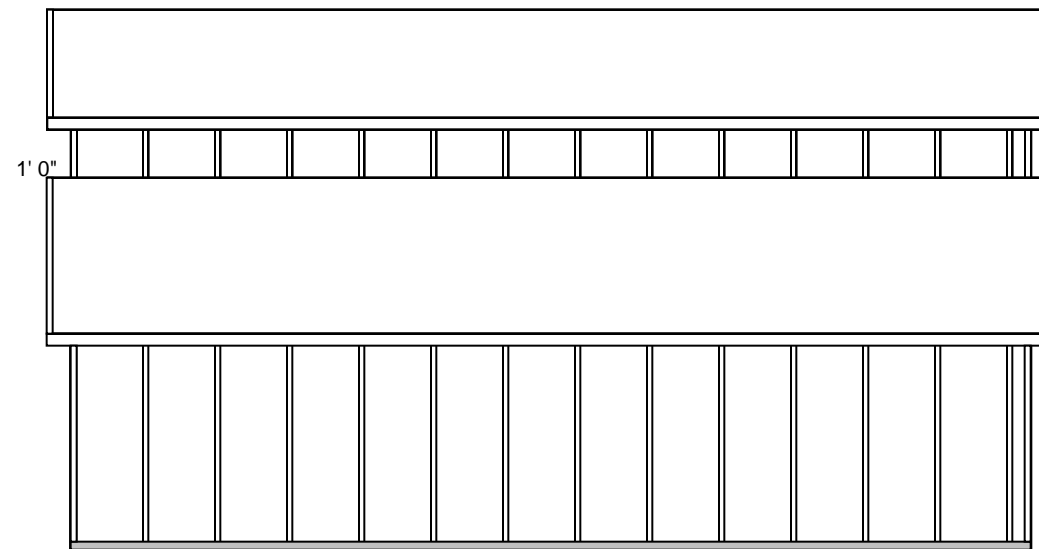

SIDEWALL 2



APB Pole Barns

13423 Blanco Road #334 San Antonio, TX 78216

Phone (210) 651-6229 Fax (425) 955-9515

Copyright © 2018 apbuildings.com

Scale: 1/8" = 1'

Building Elevation

Dimensions:
 Width: 16'
 Length: 40'
 Wall Height: 18' 0"
 Ridge Height: 22' 6 1/4"

