



APB POLE BARNs
 Nationwide All Purpose Buildings



Toll Free (877) 881-0079
 Fax (206) 350-0818
 www.pole-barn.info

2631 Adams Circle, San Antonio, Texas 78232

APB POLE BARNs WELCOME PACKAGE

Thank you for the business! In order to process your building package we need all the information contained in this form. If you need help or have questions don't hesitate to call.

Customer Name: _____

Jobsite Address: _____

Your Phone Number: _____

We use snow load maps to determine ground snow load, max wind speed, seismic, and exposure. Your county may require different specs than our map shows. **PLEASE CONTACT YOUR COUNTY PERMITTING OFFICE SO YOU DON'T HAVE PROBLEMS GETTING A BUILDING PERMIT WITH OUR PACKAGE.** Provide the details they give you below:

Ground Snow Load: _____

Wind Speed: _____

Exposure: _____

Seismic Zone: _____

Certified Truss Drawings Required Please Circle
 Yes / No

STEEL PANEL COLORS

Please indicate your color choice below for those items included in your package. For instance list the color for gutters if you bought gutters.

Wall Color: _____

Wainscot Color: _____

Roof Color: _____

Trim Color: _____

Gutter Color: _____



The Builders Choice in Steel Roofing and Siding

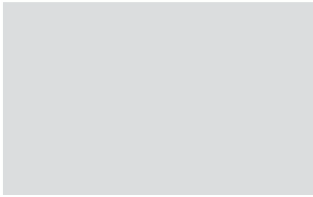

WHITE

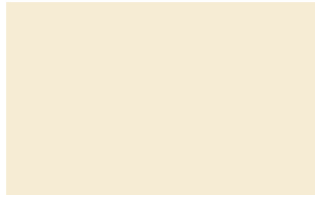

PRAIRIE WHEAT



IVORY



TAN

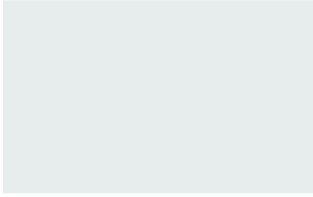

BRITE WHITE



SLATE BLUE



OCEAN BLUE



DARK BLUE



PATINA GREEN



FOREST GREEN



TEAL



EMERALD GREEN



PINEWOOD



BEIGE

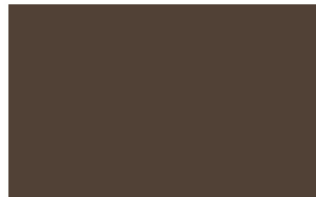

BURNISHED SLATE

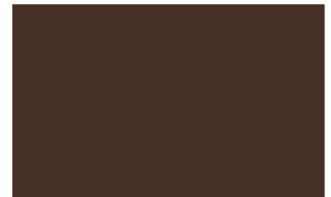

BROWN

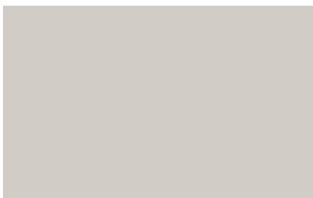

ASH GRAY



LIGHT GRAY



CHARCOAL GRAY



BLACK



BRITE RED



RED



COLONIAL RED



BURGUNDY

MIDWEST[®] MANUFACTURING Offers the Best Choice of Metal Building Panels for: Post Frame Buildings, Residential Steel Roofing, Plus the Largest Selection of Soffit, Gutter, Vents, & Trim.
Note: Color chips show approximate tone. Color of actual product may vary. Final color approval should be made with actual material.

Three Great Steel Panels

Residential Applications
 Agricultural Applications
 Commercial Applications
 Through Fastened Panel
 Hidden Fastener Panel
 Color Matched Soffit
 Color Matched Gutter
 Color Matched Vents
 Color Matched Trim

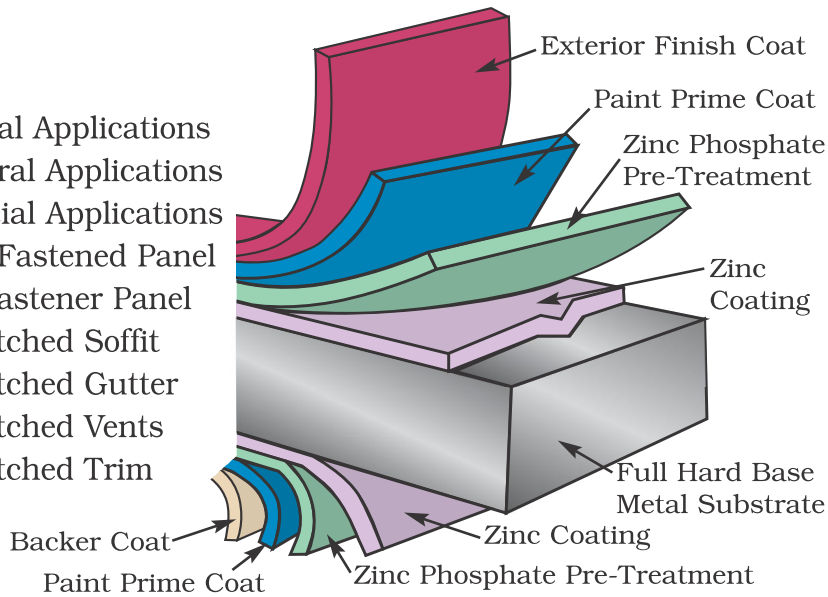

Available in 24 Panel Colors
 Trim Available in All Colors
 Zinc Phosphate Pre-Treatment
 Structural Strength ASTM-A653
 Grade 80 (Full Hard Steel)
 82,000 PSI Min. Tensile Strength
 UL 2218 Class 4 Hail Resistance
 UL 790 Class A Fire Resistance
 UL 580 Class 90 Wind Uplift

For complete details on Underwriters
 Laboratory Product Certifications see
www.ul.com



Pro-Rib® is the leading steel panel in the post frame industry offered at competitive prices and is comparable with nearly all of the standard panels on the market today. Pro-Rib® is also increasing its usage in the residential and light commercial markets.

29 Gauge Panel

Actual .0142" minimum thickness before painting.
 .0165" nominal thickness after painting.
 G-60 Galvanized Coating plus Zinc Phosphate.
 30 Year Paint Warranty.

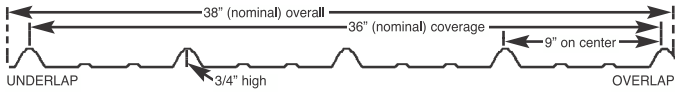

Premium Pro-Rib® is one of the most versatile members of the Pro-Rib® family of quality products. It is truly a premium wall and roof panel whose applications span a tremendous variety of residential, commercial, and industrial construction projects. The superior performance of the **Premium Paint System** sets this panel apart from the crowd.

28 Gauge Panel

Actual .0157" minimum thickness before painting.
 .018" nominal thickness after painting.
 G-100 Galvanized Coating plus Zinc Phosphate.
 Limited Lifetime Paint Film Integrity Warranty to original purchaser.

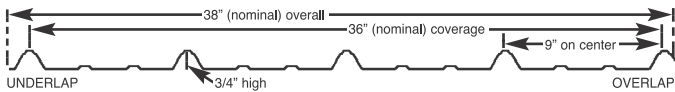

Premium Pro-Snap® is an excellent choice for your residential or light commercial applications. Premium Pro-Snap® is an economical, snap-together, concealed fastener roofing panel. Premium Pro-Snap® offers ease of installation, longevity, energy savings and exceptional durability. The superior performance of the **Premium Paint System** sets this steel roofing panel apart from the crowd.

28 Gauge Panel

Actual .0157" minimum thickness before painting.
 .018" nominal thickness after painting.
 G-100 Galvanized Coating plus Zinc Phosphate.
 Limited Lifetime Paint Film Integrity Warranty to original purchaser.

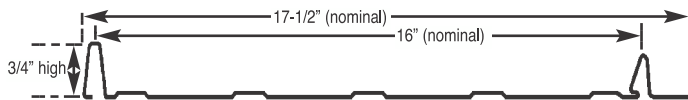

L SERIES PLAN WORKSHEET

EXAMPLES ON FOLLOWING TWO PAGES

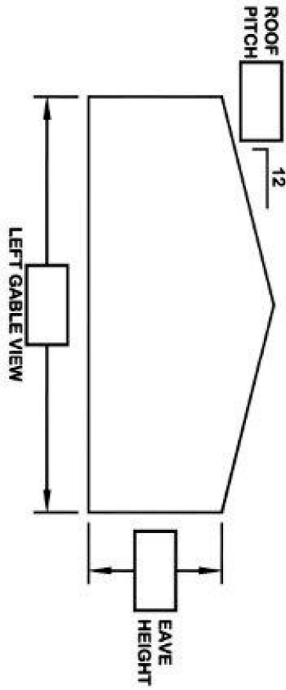

RIGHT GABLE VIEW

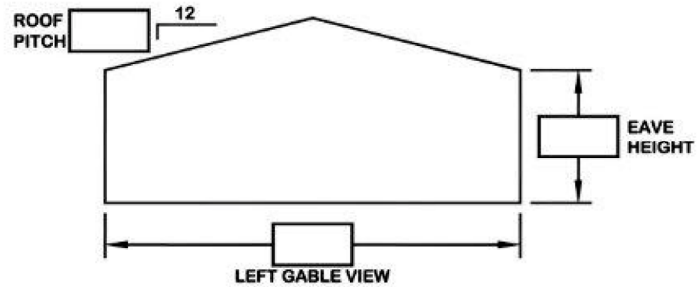
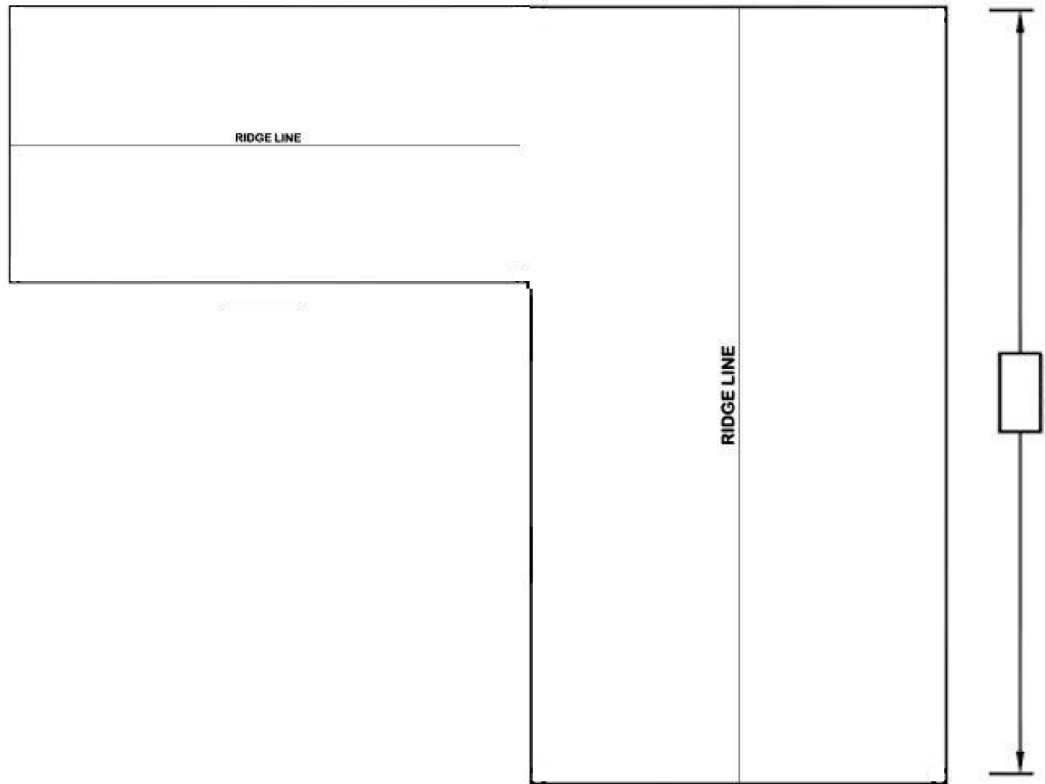
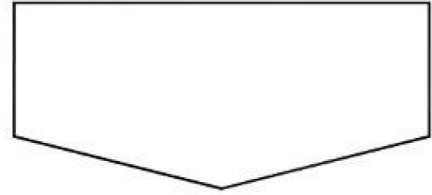

Gable End Doors & Windows

(EXAMPLE - HOW TO DRAW DOORS AND WINDOWS ON PEAKED ENDS)

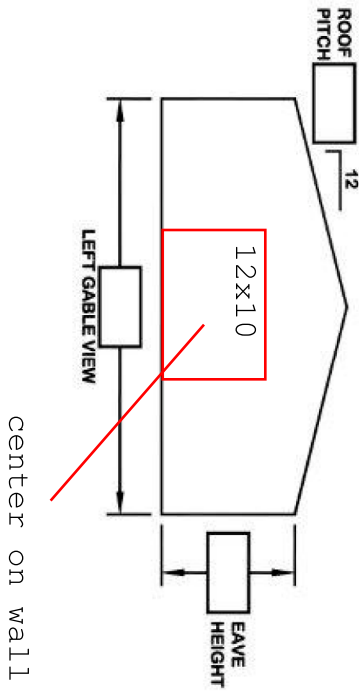

center on wall

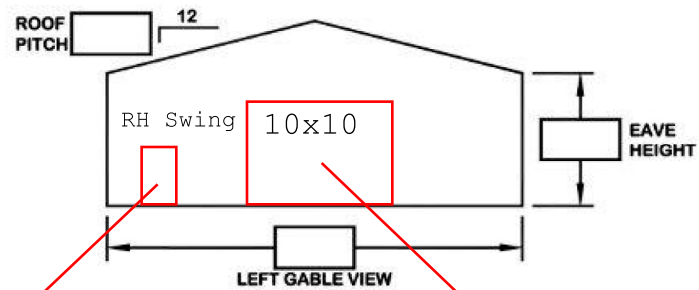
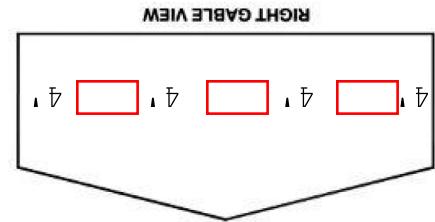
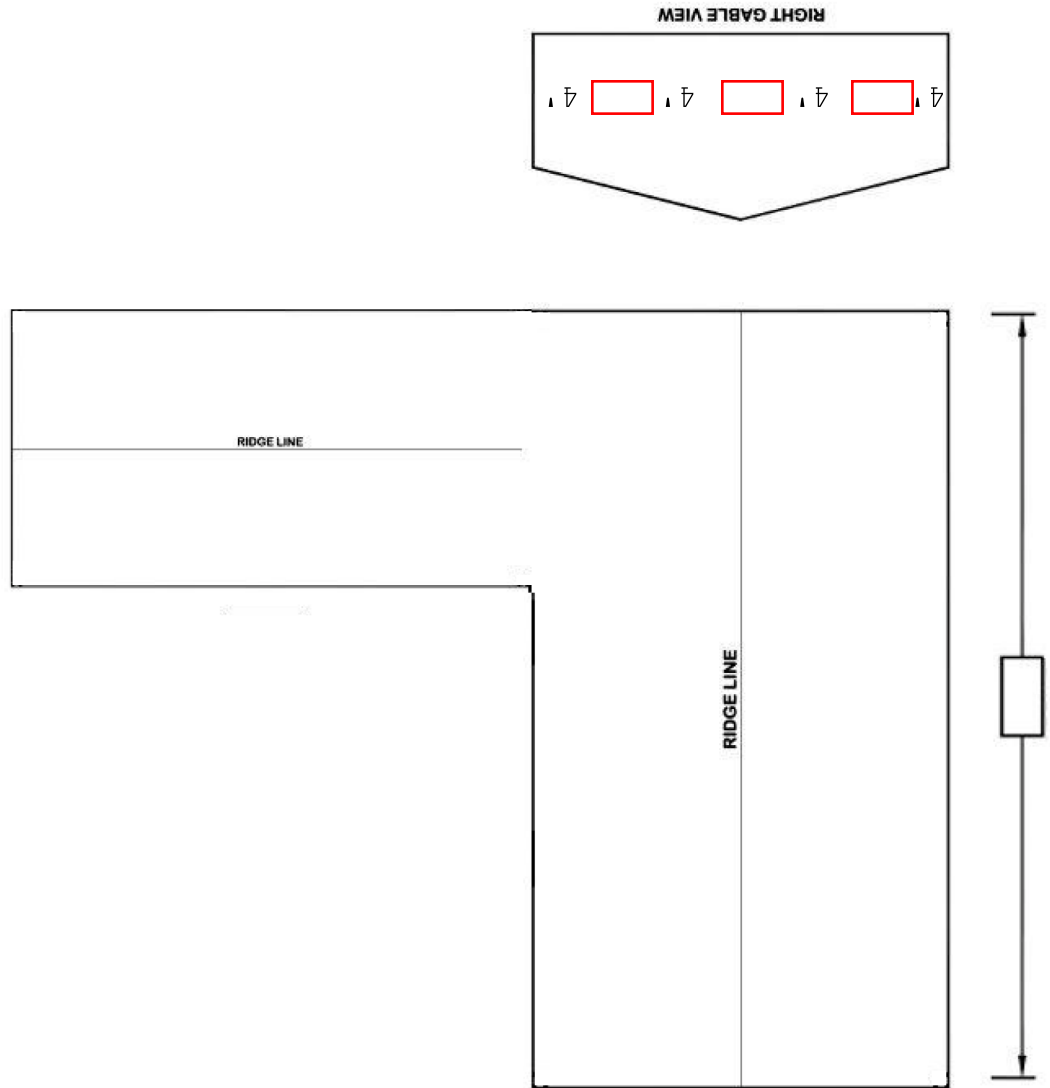

center between end wall and overhead

center on wall